July 14, 2003
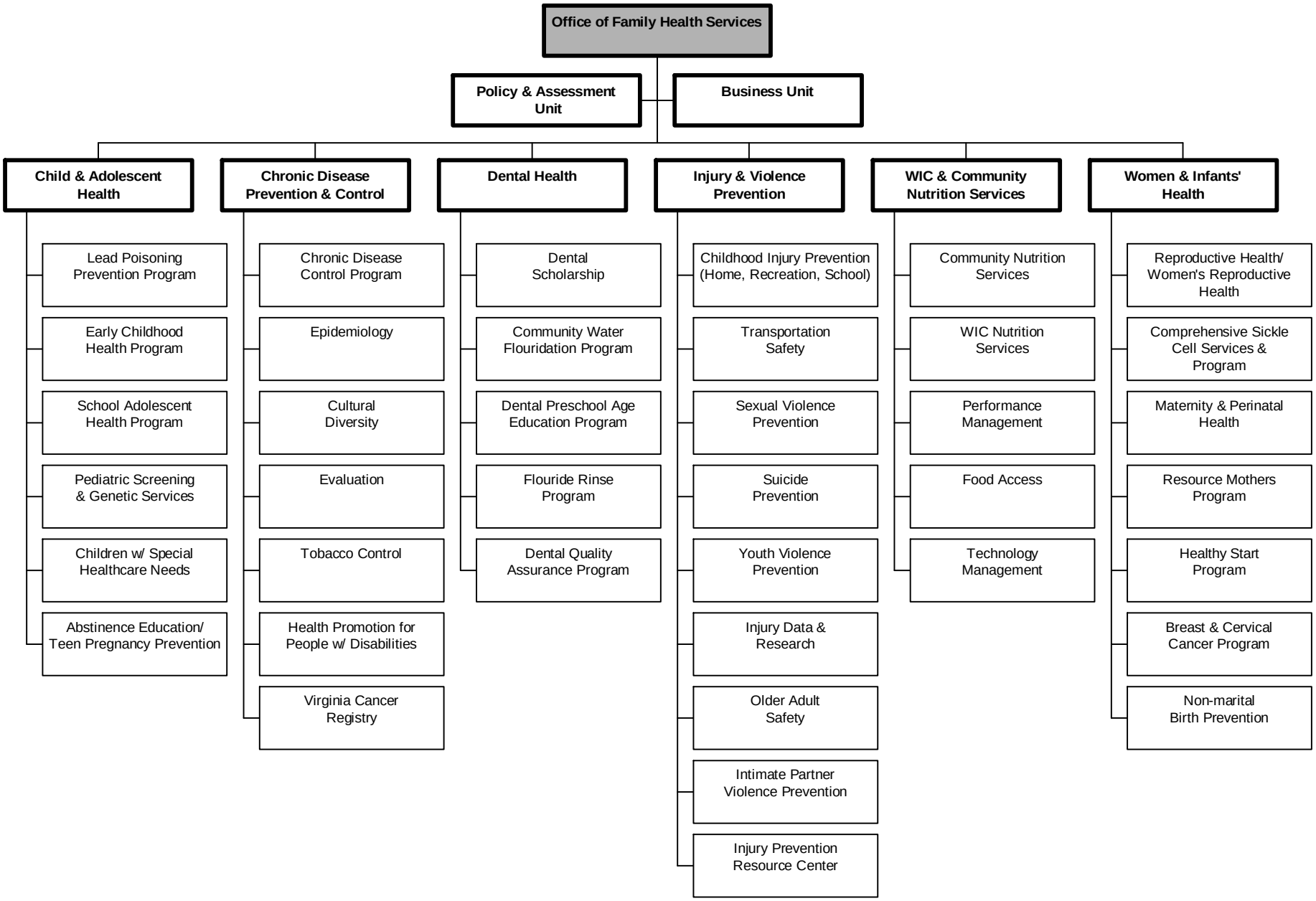
Office of Family Health Services Programs